

PLAT OF SURVEY

A PARCEL OF LAND BEING SITUATED IN THE SOUTHEAST QUARTER, SECTION 21,
TOWNSHIP 9 SOUTH, RANGE 2 WEST, MADISON TOWNSHIP, WILLIAMS COUNTY, OHIO.

SURVEYED FOR: BOB KIDSTON

NE CORN, SE $\frac{1}{4}$,
SEC 21

NW CORN, SE $\frac{1}{4}$,
SEC 21

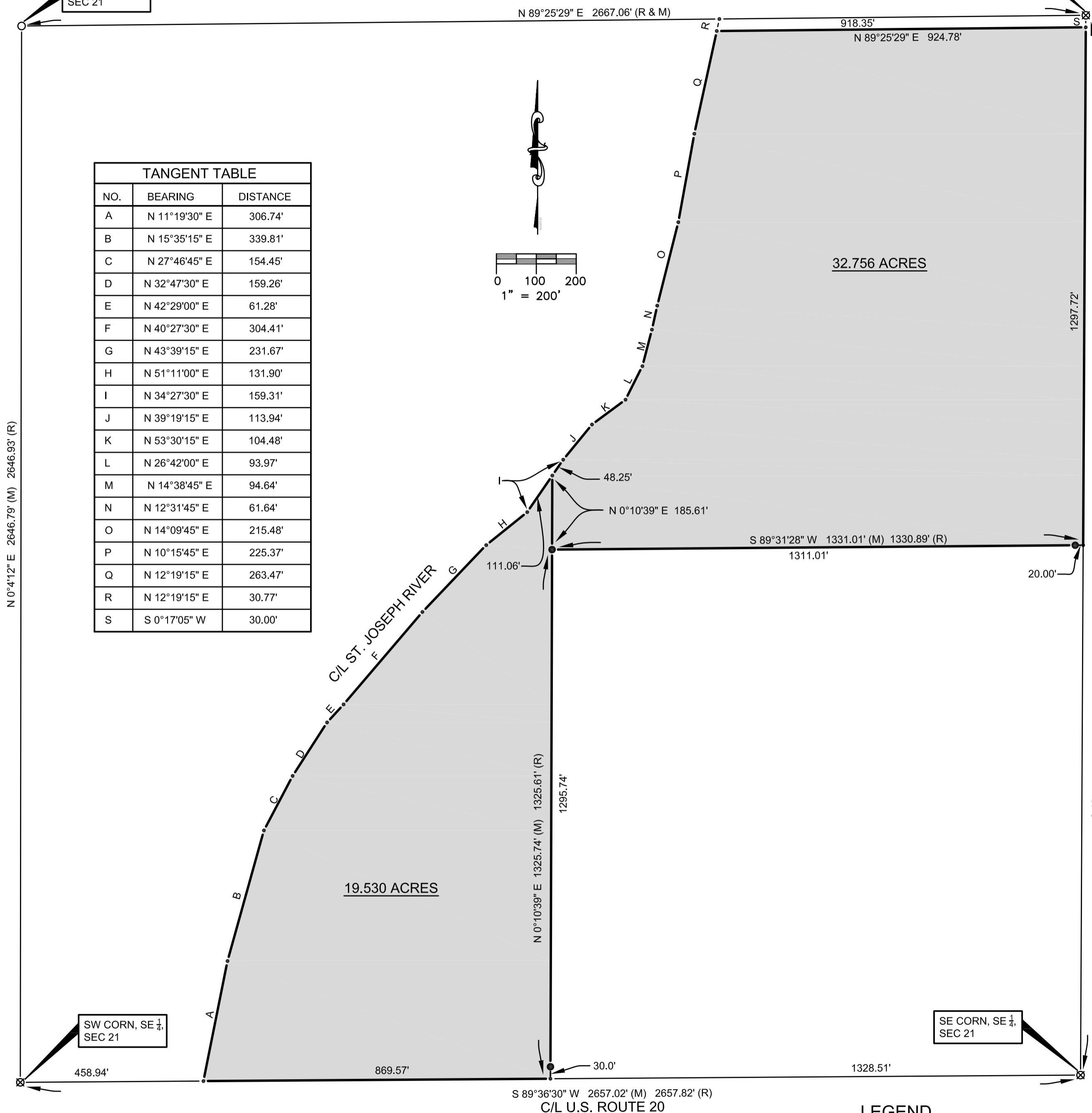

I HEREBY CERTIFY THAT I HAVE SURVEYED THE PREMISES SHOWN ON THE PLAT ABOVE. ALL DIMENSIONS ARE SHOWN IN FEET AND DECIMALS THEREOF. SINCE THIS SURVEY DOES NOT INCLUDE A TITLE SEARCH, THERE COULD BE EASEMENTS OR OTHER ENCUMBRANCES UPON THE LAND WHICH ARE NOT SHOWN ON THIS SURVEY PLAT. IF THESE ARE REQUIRED, PLEASE FURNISH THE NECESSARY INFORMATION. THE BEARINGS IN THIS SURVEY ARE ON AN ASSUMED DATUM AND ARE FOR ANGULAR REFERENCE ONLY. THIS SURVEY HAS BEEN RECORDED IN VOL. 12R PAGE 93 OF THE WILLIAMS COUNTY SURVEY RECORDS.

- LEGEND**
- PLACE $\frac{5}{8}$ " REBAR W/CAP (BELL 6717)
 - ⊗ FOUND RAILROAD SPIKE
 - × FOUND P.K. NAIL
 - FOUND IRON PIN OR PIPE
 - POINT ESTABLISHED THIS SURVEY
 - ▲ FOUND STONE
 - (R) RECORDED DISTANCE FROM PREVIOUS SURVEY OR DEED
 - (M) MEASURED DISTANCE FROM PREVIOUS SURVEY OR DEED

REPLACEMENT COPY 1-19-2016

Dennis M. Bell

DENNIS M. BELL
REGISTERED SURVEYOR NO. 6717

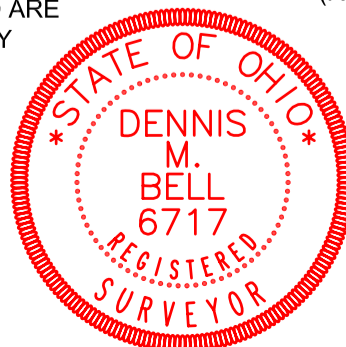

JOB NO: 86-091	DATE: 06/25/1986
05691A State Route 15 P.O. Box 565 Bryan, OH 43506 419-636-2585 419-636-8434 bellengineeringlimited.com	